

SAX CANTABILE

(AFRO MAMBO)

Orch. by
RAMON MARQUEZ

by ARMANDO DOMÍNGUEZ

PIANO CONDUCTOR

♩ = 144

A G

B

C

Copyright MCMLI by Pemora Music Co. Inc., 1619 Broadway New York, U.S.A.
Campbell Connelly & Co. Ltd., 19, Denmark St. London W.C.2.

All Rights Reserved
International Copyright Secured

PIANO CONDUCTOR

SAX CANTABILE

(AFRO MAMBO)

Orch.by
RAMON MARQUEZ

by ARMANDO DOMINGUEZ

1st B \flat TRUMPET

SAX CANTABILE

(AFRO MAMBO)

Orch. by
RAMON MARQUEZ

by ARMANDO DOMINGUEZ

2nd B \flat TRUMPET

SAX CANTABILE

(AFRO MAMBO)

Orch. by
RAMON MARQUEZ

by ARMANDO DOMINGUEZ

3rd B \flat TRUMPET

SAX CANTABILE

(AFRO MAMBO)

Orch. by
RAMON MARQUEZ

by ARMANDO DOMINGUEZ

1st SAX Eb ALTO

SAX CANTABILE

(AFRO MAMBO)

Orch. by
RAMON MARQUEZ

by ARMANDO DOMINGUEZ

2nd SAX B \flat TENOR

SAX CANTABILE

(AFRO MAMBO)

Orch. by
RAMON MARQUEZ

by ARMA.

3rd SAX E \flat ALTO

SAX CANTABILE

(AFRO MAMBO)

Orch.by
RAMON MARQUEZ

by ARMANDO DOMINGUEZ

4th SAX B \flat TENOR

SAX CANTABILE

(AFRO MAMBO)

Orch.by
RAMON MARQUEZ

by ARMANDO DOMINGUEZ

1st TROMBONE

2

p *ff* *sfz*

A 4 *sfz*

B *p*

C 6 *p*

D

E

F *ff*

sfz

G 4 *ff*

SAX CANTABILE

(AFRO MAMBO)

Orch. by
RAMON MARQUEZ

by ARMANDO DOMINGUEZ

2nd TROMBONE

SOLO

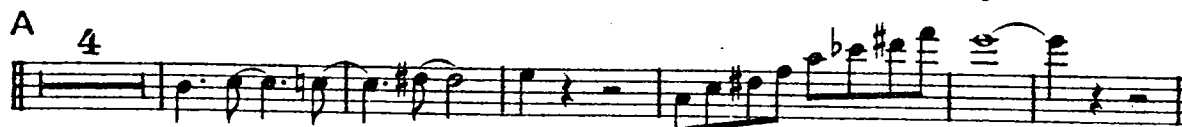

SAX CANTABILE

(AFRO MAMBO)

Orch.by
RAMON MARQUEZ

by ARMANDO DOMINGUEZ

GUITAR

Gm6 Ebdim Edim Ebdim Gm6 Ebdim Edim Ebdim Gm6

A-G

Gm add F# Bb+ add A Eb9 Eb11 D7 Eb7 E7 D7 Gm6

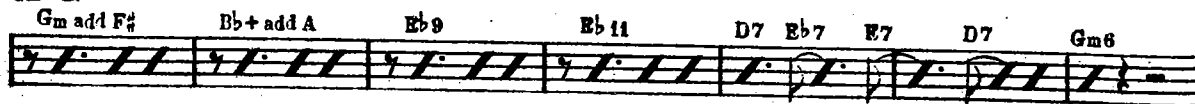

Adim Gm6 B Cm6 D7+ Gm6 D9 Gm add F#

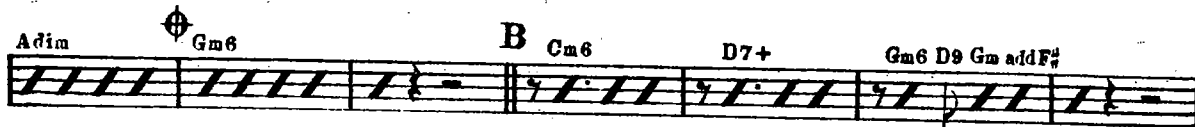

Cm6 D7+ Gm add F# C Cm F7

Bb Bb Abm Db7 Gb ³ D7

D Cm6 D7+ Gm6 D9 Gm add F# Cm6 D7+ Gm add F#

E Cm F7 Bb Bb Abm

Db7 Gb ¹ D7 ² D7 F Cm6 D7+

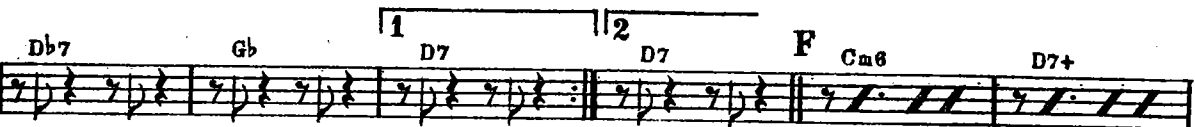

Gm6 D9 Gm add F# Cm6 D.C. al Coda D7+ CODA Gm

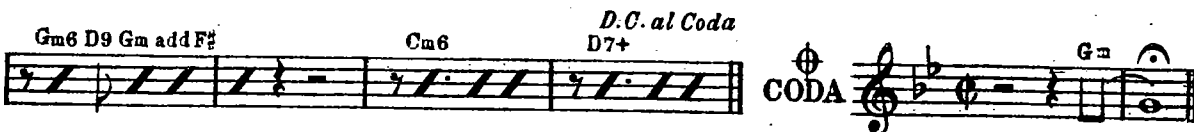

SAX CANTABILE

(AFRO MAMBO)

Orch. by
RAMON MARQUEZ

by ARMANDO DOMINGUEZ

BASS

Please include this title on the list you send to the PERFORMING RIGHT SOCIETY

SAX CANTABILE

(AFRO MAMBO)

Orch. by
RAMON MARQUEZ

by ARMANDO DOMINGUEZ

DRUMS
